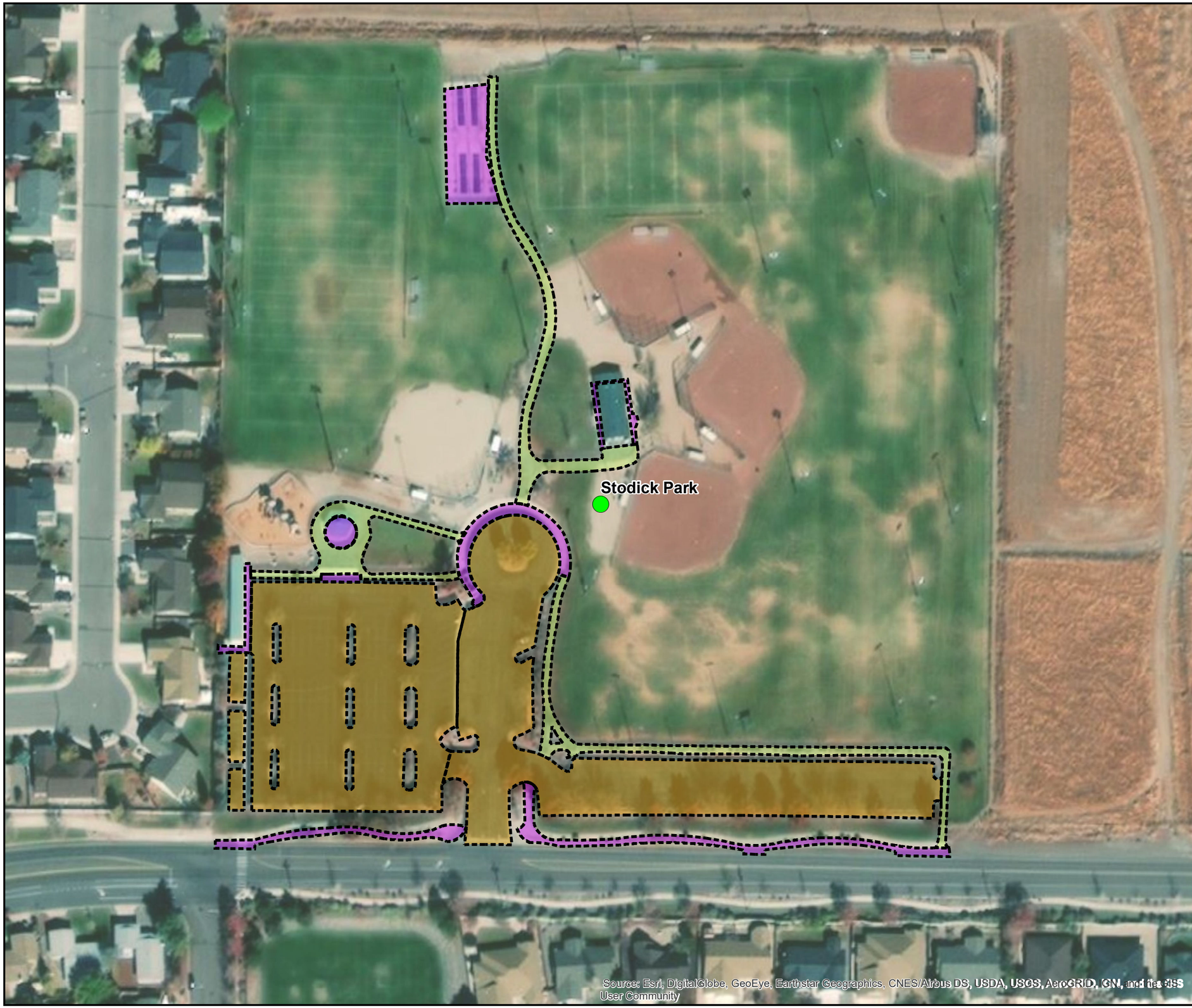


# SHEET 16

## SITE MAPS

DOUGLAS COUNTY PAVEMENT MANGEMENT PLAN
MARCH 2019

NORTH

0 100 200
FEET

**Pavement**

- AC Pavement
- AC Grindings
- AC Pathway
- Concrete Sidewalk
- Pavers
- Tennis Court

| | |
|---|---|
| **Park:** | Stodick Park |
| **Owner:** | Douglas County |
| **Address:** | 1414 Toler Lane, Gardnerville |
| **Pavement Types (Square Feet)** | |
| Concrete: | 16678.3 |
| AC Pavement: | 97113.8 |
| AC Pathway: | 17085.3 |
| AC Grindings: | 0 |
| Pavers: | 0 |
| Tennis Court: | 0 |
| **Parking Spaces** | |
| Standard: | 237 |
| Handicapped: | 5 |

WOOD RODGERS
BUILDING RELATIONSHIPS ONE PROJECT AT A TIME
1361 Corporate Boulevard
Reno, NV 89502
Tel: 775.823.4068
Fax: 775.823.4066